

UNBOUND

The Gargoyle

Law Library
Univ. of Wisconsin
Madison, Wisconsin

RECEIVED
AUG 19 1980
LAW SCHOOL LIBRARY



Alumni Bulletin of the University of Wisconsin Law School

Vol. 11 No. 4

Summer 1980

Return address:

The Gargoyle

Law School
University of Wisconsin
Madison, Wisconsin 53706

Second Class Postage Paid at
Waterloo, Wis. 53594

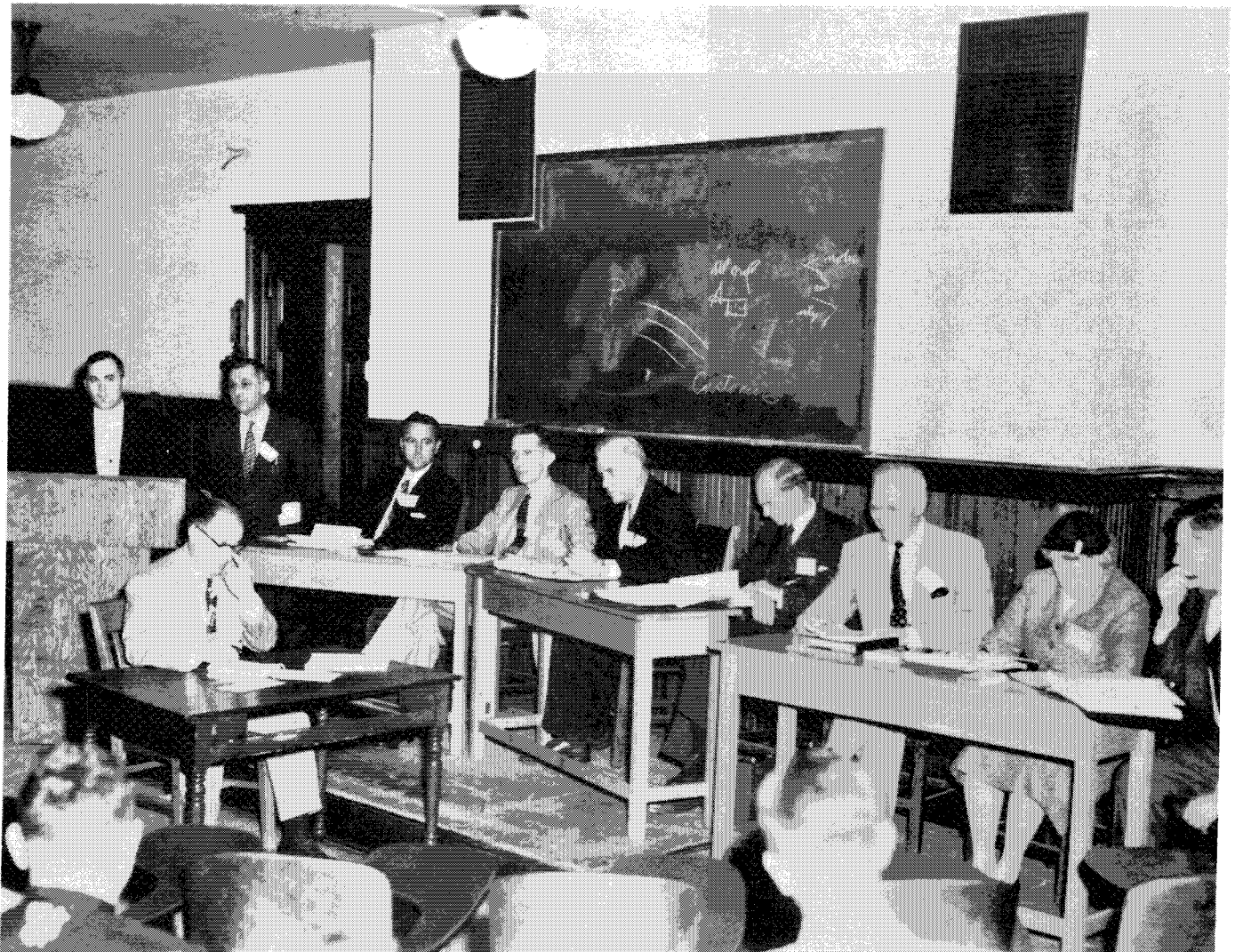

EDITORS NOTE: One of the treasures of this Law School is a marvelous collection of photographs. I have been using these pictures for front and back covers of the Gargoyle apparently to the enjoyment of alumni who often write for copies. Since the final story in the last issue related to athlete-lawyers, I chose a "filler" picture showing a Law School baseball team from the past. Never did I guess the amount of interest this picture would generate. Calls and letters came from across the country protesting the absense of a caption or proposing their own. While I do apologize for any annoyance I may have caused, it does seem that I have hit on a high interest feature for the magazine. Whenever possible I intend to fill the back page with a mystery photo. Sometimes they will come from the pile with no captions, sometimes from the pile with a few hints as to origin. I invite you to help us fill in the blanks; your contributions will be reported in succeeding issues. The picture on this issue's back cover has no caption although the location is clearly the old Law Building.

The correct caption for the now famous picture from Vol. 11, No. 3 is:

Front Row: (left to right) Al Gausewitz, Dick Campbell, Lloyd Garrison, Wade Boardman, John Stedman, Nate Feinsinger, and Fred Doar (from the Supreme Court staff)

Back row: Oliver Rundell, Don Heide, Arthur McLeod, Roy Tulane, Howard Hall, Erick Smith, Charles Bunn, "Dean" Harris (custodian), Frank Boessel, and Jake Beuscher.

TABLE OF CONTENTS

Dean's Annual Report	3
1979-80 Fund Drive Report ...	6
Scenes from 1980 Spring	
Program	12
On the Lighter Side	14
Faculty Bar Memberships	14
Carter Taps Jones	14
NY Area Reception	14
Actions of the Boards	15

UW ALUMNI DIRECTORY

The UW Alumni Association is currently selling an alumni directory. The directory includes all persons receiving any degree from the University and is not to be confused with the "Law Alumni Directory" published by WLAA in 1977. Anyone interested in ordering a directory can contact the UW Alumni Association, 605 N. Lake St., Madison 53706.

THE GARGOYLE

Bulletin of the University of Wisconsin Law School, published quarterly.

Vol. 11 No. 4 Summer 1980

Edward J. Reisner, editor

Publication office, Law School, University of Wisconsin, Madison, Wis. Second class postage paid at Madison, Wis. and Waterloo, Wis.

Postmaster's Note: Please send form 3579 to "Gargoyle", University of Wisconsin Law School, Madison, Wisconsin.

Subscription Price: 50¢ per year for members, \$1.00 per year for non-members.

Cover Photo: Phi Delta Phi Reading Room — 1914

1979-80 FUND DRIVE REPORT

Like the Greek god of the theater this year's Alumni Fund Drive report both smiles and frowns. The good news is in fact two-fold: the total amount of contributions increased for the second year in a row and reached the second highest total in the eleven year history of the Drive. The average contribution jumped to an all time high of almost \$250 per contributor, a truly remarkable amount. Readers with mathematical minds can see in these two facts our cause for concern. Continuing a four year slump, the number of alumni showing their support for this Law School declined to 461 this year, or about 7% of all alumni. Our largest number of contributors, in 1966, was

666, or about 12%. While that rate of participation is itself not particularly impressive, it was almost twice the current rate. If more gave a little, a few would not have to give so much.

Many private law schools, with well established traditions of voluntary giving, achieve four or five times our rate of participation. A few public law schools consistently do that well. In a time of inflation and reduced governmental funding, all law schools are being forced to place more emphasis on voluntary support programs. As we reexamine our Alumni Fund Drive and other fund raising efforts, you, our alumni, are going to hear more from us concerning our needs and

the ways you can help.

One other note about this year's results: we are encouraged by the help received from our younger alumni. The number of givers out of school ten years or less matches any other 10-year group despite the fact that they have lower average incomes and higher debts. These younger alumni have also demonstrated their continued interest in their School in other ways. The Class of 1975 held a lively 5th reunion at this year's Spring Program and raised a class gift for the school.

With such help and with our own rededication of effort in fund raising the future may be as bright as the past has been. Thank you for your assistance.

— Edward J. Reisner
WLAA Executive Director

WISCONSIN LAW ALUMNI ASSOCIATION ANNUAL REPORT OF LAW ALUMNI FUND April 1, 1979 - March 31, 1980

Annual Giving (alumni and non-alumni)

Law Alumni Fund		
Restricted	\$ 24,296.51	
Unrestricted	20,114.50	
Benchers	16,625.00	
Endowment Gifts to WLAA	975.00	
WLAA Memberships and J.D. revenue	<u>22,020.50</u>	84,031.51

Gifts to the U.W. Foundation for the benefit of the Law School

James Shaw Scholarship	800.00	
Lloyd K. Garrison Fund	500.00	
For general Law School use	<u>29,303.31</u>	<u>30,603.31</u>

GRAND TOTAL

\$114,634.82

Deferred Endowments through Insurance Program

40 participants (1970, 1971, 1972, 1973, 1977, 1978, 1979) at \$5,000 (\$200,000)*

*This figure represents the ultimate commitment to the Fund, based on \$5,000 per participant. It does not represent income received.

NOTE: Included in the WLAA totals of the following analyses are contributions made to the University of Wisconsin Foundation by Alumni for the benefit of the Law School.

**WLAA AND U.W. FOUNDATION COMBINED
BREAKDOWN OF ALUMNI GIFTS BY REGION
April 1, 1979 - March 31, 1980**

Wisconsin Regions

	County	No. of Contributors	Amount
Region No. 1 - Milwaukee		93	\$ 14,215.50
Region No. 2 - Kenosha and Racine		11	865.00
Region No. 3 - Dane		101	23,584.05
Region No. 4 - Walworth, Rock, Green		14	1,535.00
Region No. 5 - Dodge, Jefferson, Waukesha, Ozaukee, Washington		17	1,167.50
Region No. 6 - Calumet, Winnebago, Fond du Lac, Green Lake, Manitowoc, Sheboygan		16	1,470.00
Region No. 7 - Forest, Florence, Oconto, Marinette, Brown Door, Kewaunee, Langlade, Outagamie		17	1,735.00
Region No. 8 - Columbia, Marquette, Sauk, Waushara, Lincoln, Marathon, Oneida, Vilas, Portage, Waupaca, Wood		22	1,715.00
Region No. 9 - Crawford, Grant, Iowa, Lafayette, Richland, LaCrosse, Monroe, Vernon, Adams, Clark, Jackson, Juneau		19	1,640.00
Region No. 10 - Buffalo, Dunn, Pepin, Pierce, Trempealeau, St. Croix, Rusk, Sawyer, Chippewa, Eau Claire		11	777.00
Region No. 11 - Ashland, Bayfield, Iron, Price, Taylor, Barron, Burnett, Douglas, Polk, Washburn		3	185.00
Wisconsin regions total			

Other States (contributors total 149)

Region No. 12 - Chicago (Illinois, Indiana, Missouri)	37	2,300.00
Region No. 13 - Minneapolis (Iowa, Minn., N. Dakota, S. Dak.)	11	462.50
Region No. 14 - New York City (Conn., Maine, Mass., New Jersey, New Hampshire, N.Y., Pa., Rhode Island, Ver.)	19	2,415.00
Region No. 15 - Wash., D.C. (Delaware, District of Columbia, Maryland, Va. and W. Va.)	16	4,677.32
Region No. 16 - Detroit, (Kentucky, Mich., Ohio)	9	1,410.00
Region No. 17 - Atlanta or Miami (Alabama, Arkansas, Fla. Ga. La., Miss., S. Carolina)	9	465.00
Region No. 18 - Denver (Colo., Idaho, Kansas, Montana, Neb., Utah, Wyoming)	2	45.00
Region No. 19 - Phoenix (Arizona, N. Mex., Texas)	4	220.00
Region No. 20 - San Francisco (Alaska, Ca., Nev., Ore., Wash.)	30	3,100.00
Region No. 21 - Hawaii (Hawaii only)	-	-
Region No. 22 - Foreign	-	-
Total Contributors and amount (alumni)	461	\$ 63,983.87
J.D. certificate revenue		130.00
Total alumni revenue		<u>\$ 64,113.87</u>

ANALYSIS OF ANNUAL GIFTS OF ALUMNI BY REGION

Comparison — 1970-1979

Number of contributors and amount

	Milwaukee	Dane	Wis. outside Dane & Milw. Ctys.	Other States
1970	82 - \$10,907.00	61 - \$ 9,608.00	133 - \$13,941.00	121 - \$10,078.00
1971	113 - 14,242.00	92 - 13,974.66	165 - 14,381.95	160 - 10,560.00
1972	106 - 12,414.70	71 - 19,572.65	175 - 12,107.94	146 - 8,716.00
1973	123 - 14,948.33	88 - 9,765.69	188 - 13,557.41	198 - 8,760.50
1974	110 - 16,082.00	90 - 9,082.45	175 - 12,253.00	168 - 9,468.70
1975	112 - 12,830.15	163 - 13,141.70	198 - 13,602.50	192 - 11,448.12
1976	135 - 16,123.50	110 - 20,713.77	181 - 14,519.50	240 - 14,700.50
1977	119 - 14,352.30	98 - 13,123.86	147 - 11,820.43	171 - 10,429.22
1978	106 - 14,691.75	90 - 13,481.86	136 - 11,044.00	149 - 10,573.63
1979	93 - 14,215.50	101 - 23,584.05	130 - 11,089.50	137 - 15,094.82

ANALYSIS OF ANNUAL GIFTS BY ALUMNI BY SIZE OF GIFTS

Comparison — 1970-1979

Number of contributors and amount

	\$ 0-99	\$100-199	\$200-499	\$500-999	\$1,000 & over
1970	213 - \$ 5,559.00	118 - \$12,836.00	51 - \$13,039.00	8 - \$3,600.00	7 - \$ 9,500.00
1971	326 - 8,388.30	133 - 14,316.74	57 - 14,374.50	6 - 3,420.00	8 - 12,659.07
1972	322 - 7,297.44	113 - 12,156.20	52 - 13,493.00	5 - 2,900.00	6 - 16,982.65
1973	412 - 11,054.41	122 - 14,630.33	52 - 14,218.10	9 - 4,565.40	2 - 2,563.69
1974	371 - 10,142.20	111 - 14,176.00	52 - 14,417.01	6 - 3,140.40	3 - 5,010.54
1975	482 - 11,892.70	120 - 15,359.44	53 - 15,570.55	7 - 4,199.92	3 - 3,999.86
1976	411 - 10,589.50	122 - 15,765.00	57 - 16,437.50	8 - 4,252.50	6 - 6,850.27
1977	326 - 8,730.63	146 - 18,443.42	53 - 15,164.27	8 - 5,196.44	2 - 2,191.05
1978	278 - 7,796.69	147 - 19,510.31	45 - 13,433.34	9 - 4,699.98	2 - 4,350.92
1979	256 - 7,396.01	146 - 20,630.00	43 - 12,410.19	11 - 6,168.05	5 - 17,379.62

	Alumni Contributors	Amount
1970	397	\$44,534.00
1971	530	53,158.61
1972	498	52,811.29
1973	597	47,031.93
1974	543	46,886.15
1975	665	51,022.47
1976	666	66,057.27
1977	535	49,725.81
1978	481	49,791.24
1979	461	63,983.87

**LIST OF CONTRIBUTORS BY CLASS
TO THE LAW ALUMNI FUND
April 1, 1979 - March 31, 1980**

1905

Chris Steinmetz

1912

Ralph Hoyt

1913

LeRoy Lorenz

1920

Robert Peters

1921

Dorothy Walker

1922

Ray McCann

1923

C. H. Bonnin

Frank Kuehl

Ernest Pett

1925

Ralph Axley

Lucius Chase

Sheldon Vance

1926

Lester Clemons

Eugene Williams

1927

Laurence Gram

1928

Berthold Berkwich

Frederick Clapp

W. Roy Kopp

Warren Resh

R. Worth Vaughan

1929

Melvin Bonn

Lewis Charles

Warren Harris

Harry Schuck

William Voss

Gustav Winter

1930

John Best

W. Wade Boardman

Alfred Goldberg

C. H. Herlache

Edwin Larkin

Raymond Wearing

Ervin Weinke

1931

Norman Baker

Carroll Callahan

Allan Edgarton

James Martineau

Eleanore Roe

Leslie Smith

Bernard Soref

Vernon Swanson

1932

Frank Hamilton

George Kroncke

Robert B. L. Murphy

Marvin Silver

Jerome Slechta

Ernst von Briesen

1933

M. P. Frank

George Laikin

Floyd McBurney

Gordon Sinykin

John Stedman

John Tonjes

1934

Ernest Agnew

Charles Jagow

Mac McKichan

Roger Minahan

Norman Stoll

Thomas Stone

Richard Teschner

1935

Olga Bennett

William Churchill

John Conway

George Evans

Raymond Geraldson

David Previant

Frederick Suhr

1936

Richard Blakey

Robert Fulton

Joseph Fishelson

Carl Gerold

Francis Laurent

Rudolph Regez

1937

Walter Bjork

Donald Bonk

Thomas Fairchild

Leon Feingold

Bernard Hankin

Stanley Fruits

Arthur Snyder

1938

John Byrnes

Rudolph Schwartz

Herbert Terwilliger

Gerard Van Hoof

John Whitney

1939

Max Bassewitz

John DeWolfe

Conrad Frantz

Richard Johnson

Wirth Koenig

Frederick Schwertfeger

Willard Stafford

Alex Temkin

1940

Patrick Cotter

Andrew Fadness

James Geisler

Alexander Georges

Rodney Kittelsen

Loren Olson

Karl Peplau

Conrad Shearer

Joseph Sullivan

John Varda

Marlin Volz

1941

Malcolm Andresen

Joseph Berry

Robben Fleming

Edward Knight

Charles Luce

Carl Mortensen

Eldon Mueller

Willard Schwenn

Edward Weinberg

George Young

1942

William Collins

Louis Croy

Jack DeWitt

Frederick Griffith

Rollin Johnson

Marvin Klitsner

1943

Frederick Hertz

1945

Lloyd LaFave

Ruth LaFave

1946

Richard Bardwell

Eugene Hanson

Robert Howard

Peter Pappas

John Petrus

1947

John Bosshard

James Brody

James Clark

Arthur DeBardeleben

Thomas Fifield

Robert Goodman

Harold Greiveldinger

Kenneth Joanis

Arden Muchin

Norman Quale

Bruce Rasmussen

John Vergeront

1948

George Affeldt

Joseph Barnett

John Bruemmer

Fred Fink

Charlotte Higbee

Dale Ihlenfeldt

Robert Johnson

Leon Katz

Trayton Lathrop

Martin Lucente

William Mantyh

Sterling Schwenn

Mordella Shearer

Warren Stolper

Robert Voss

1949

John Ahlgrimm

Jacob Bernheim

Melvin Bieber

Irvin Charne

Glenn Coates

Daniel Flaherty

George Hardy

Hans Helland

Henry Hillard

Edward Jacobs

John Loughlin

John Palmer

George Papageorge

Frank Remington

John Seeger

Leonard Zubrensky

1950

Edmund Arpin
Donald Droegkamp
Stuart Gullickson
Orrin Helstad
Gerald Kahn
Jerome Klos
Joseph Melli
Marygold Melli
William Rosenbaum
Charles Seibold
George Steil

1951

Jerome Bomier
Richard Cates
James Congdon
John Fetzner
Leon Fieldman
Ralph Geffen
Robert Lutz
Edward Rudolph
Theodore Schuster
Robert Smith
Clifford Thomas
Ray Tomlinson
Robert Waldo
Charles White

1952

David Beckwith
Kenneth Brost
David Collins
Henry Field
William Giese
Don Herrling
Corliss Jensen
James Karch
Edward Levine
Richard Murphy
Arthur Nelson
Lyman Precourt
Eugene Sawall
William Willis

1953

Frank Bixby
Jules Brown
Francis Croak
Robert Curry
P.J.C. Lindfors
Milton Lorman
Richard McKenzie
Paul Meissner
Richard Moen
Dale Sorden
Royal Taxman
David Uelmen
Allan Wheeler

1954

William Fechner
Burton Strnad

1955

F. Anthony Brewster
Robert Consigny
Laurence Hammond, Jr.
Maurice Miller
Bernard Kubale
Milton Neshek
Robert Tehan

1956

Kenneth Ehlenbach
James E. Jones, Jr.
David MacGregor
Carl Pieper
Stanton Smith, Jr.

1957

Kenneth Benson
James Davis
James Fetek
Bruce Gillman
Patrick Lloyd

1958

Eugene Jume
Philip Levy
Kenneth McCormick
Paul McKenzie
Peter Nelson
Richard Olson
Daniel Shneidman
George Stephan
James Vance
James Van Egeren
Frank Woodworth
Zigurds Zile

1959

David Brodhead
Frank Covey, Jr.
Wayne LaFave
Paul Lynts
Carl Meissner

1960

Darryl Boyer
Arlen Christenson
Aubrey Fowler
John Merriman

1961

Edward Callan
Gilbert Church
William Coffey
James Drill
A. C. Murphy
Stuart Okrent
Thomas Ragatz
Nelson Wild
Thomas Zilavy

1962

Shirley Abrahamson
Joseph Bernstein
Barbara Crabb
James Cummings
Leonard Dubin
Allan Joseph
Mac McKichan, Jr.
Edward Setzler
Roy Traynor
Stephen Zwicky

1963

Bernard Fredrickson
James Huber
Edward Kelly
David Wexler

1964

Richard Baumann
Thomas Combs
Jerry Friedland
Daniel Hildebrand
Bradway Liddle
Thomas Sobota
John Stevens

1965

Gerald Conklin
George Douglas
Clarice Feldman
David Hase
Keith Johnston
Patrick Juneau
Daniel Milligan
Edward Pronley
James Scherneck
Thomas Travers
G. Lane Ware
George Whyte

1966

Susan Brachtl
Timothy Condon
Peter Fetzner
David Kinnamon
Robert Moberly
James Pease, Jr.
John Roethe
Joseph Skupniewitz
Geritt Van Wagenen
Fred Wileman

1967

Stanley Adelman
Wayne Babler
Henry Brachtl
Richard Clinton
Lawrence Cofar
Kay Ellen Consolver
John Crossetto
Aaron Goodstein
Thomas Herlache
William Mundt
Virginia Parkinson

Douglas Reich
Michael Reiter
James Roethe
Michael St. Peter
Stephen Sewell

1968

James Baird
Jeffrey Bartell
Mary Bowman
Keith Christiansen
John Forester
Daniel Rinzel
Ronald Spielman
John Thomas
Christopher Wilcox

1969

Patrick Colloton
Gerald Davis
Conrad Goodkind
Paul Hahn
George McCord
Paul Root
John Skilton

1970

James Carlson
John Ebbot
Rebecca Erhardt
Stephen Glynn
William Hotz
Arthur Kroos
James Miles
David Rice
John Stiska
Paul Wallig

1971

Janice Baldwin
Angela Bartell
Thomas Bell
Bryan Borman
James Clark
Hector de la Mora
David Diercks
Howard Eisenberg
David Grams
Earl Hazeltine
Terrence Knudsen
William Leege
Robert Meyeroff
John Mitby
William Schulz
Gregory Smith

1972

Peter Ambelang
Aldo Busot
Claude Covelli
George Curry
James Feddersen
Donald Goldsworthy

Thomas Hornig
John Knight
James Lorimer
Paul McElwee
John Palenz
Alan Post
Norman Prance
Edward Reisner
David Schwarz
Delton Thorson

1973

Gordon Bakken
Mark Bonady
Kirby Bouthilet
Mark Frankel
Daniel Goelzer
Stephen Katz
Bruce Loring
Julie Mitby
Edward Moersfelder
Karel Lee Moersfelder
Christopher Risetto
John Webster

Alvin Whitaker
Susan Wiesner-Hawley

1974

John DiMotto, Jr.
William Disney
Dennis Lynch
Joseph Quinn
Michael Sher
LeRoy Thilly
Daniel Vogel

1975

Michael Auen
Daniel Bernstine
Kathleen Felton
Tom Grant
James Haberstroh
Ann Hannon
Erica Jacobson
Scott Jennings
Charles Kahn, Jr.
Maureen Kinney
Marie Stanton

1976

Pamela Baker
John Evans
Lise Lotte Gammeltoft
John Kaiser
Barbara Maier
David McFarlane
Carol Medaris
Kathleen Miller
Mary Lou Munts
Thomas Osman
John Schmolesky
Thomas Solheim
Robert Weigend

1977

Lawrence Bechler
Robert Buesing
Roger Buffett
Peter Christianson
Mathew Dew
Roger Einerson
John Higgins

Walter Hodynsky
Kirbie Knutson
Susan Manning
David Nelson
Mary Ruhl
Kathleen Ryan
Mitzi Tousiman
Nancy Wheeler

1978

David Boschwitz
Marianne Durkin
William Fisher
Judith Hunter
William Komisar
Mark Kutschenreuter
Pierce McNally
Tony Press
Leonard Wang
William Westerlund
Gary Young

1979

Stephen Lythcott

CLASS CONTRIBUTIONS

Class	Donors	Amt.						
1902	0	--	1937	7	1,025.00	1962	10	512.50
1905	1	10.00	1938	5	932.50	1963	4	512.50
1912	1	300.00	1939	8	585.00	1964	7	465.00
1913	1	100.00	1940	11	1,310.00	1965	12	1,207.50
1914	0	--	1941	10	1,832.69	1966	10	490.00
1916	0	--	1942	6	1,097.50	1967	16	665.00
1917	0	--	1943	1	50.00	1968	9	632.50
1920	1	35.00	1945	2	15.00	1969	7	837.50
1921	1	155.00	1946	5	125.00	1970	10	565.00
1922	1	150.00	1947	12	1,462.50	1971	16	1,192.50
1923	3	3,704.82	1948	15	2,107.50	1972	17	660.00
1924	0	--	1949	16	1,549.80	1973	14	460.00
1925	3	375.00	1950	11	8,110.35	1974	6	217.50
1926	2	500.00	1951	14	1,100.00	1975	11	325.00
1927	1	150.00	1952	14	2,447.50	1976	13	462.00
1928	5	625.00	1953	13	1,930.00	1977	15	598.66
1929	6	925.00	1954	2	175.00	1978	11	500.00
1930	7	1,300.00	1955	7	1,092.50	1979	1	50.00
1931	8	7,712.50	1956	5	735.00			
1932	6	610.00	1957	5	300.00			\$63,983.87
1933	6	920.00	1958	12	1,017.50			
1934	7	1,300.00	1959	5	210.50	J.D. revenue		<u>130.00</u>
1935	7	1,725.00	1960	4	655.55			
1936	6	1,242.00	1961	9	1,925.00	Total (alumni)		<u>\$64,113.87</u>

RECENT FUND DRIVE RESULTS

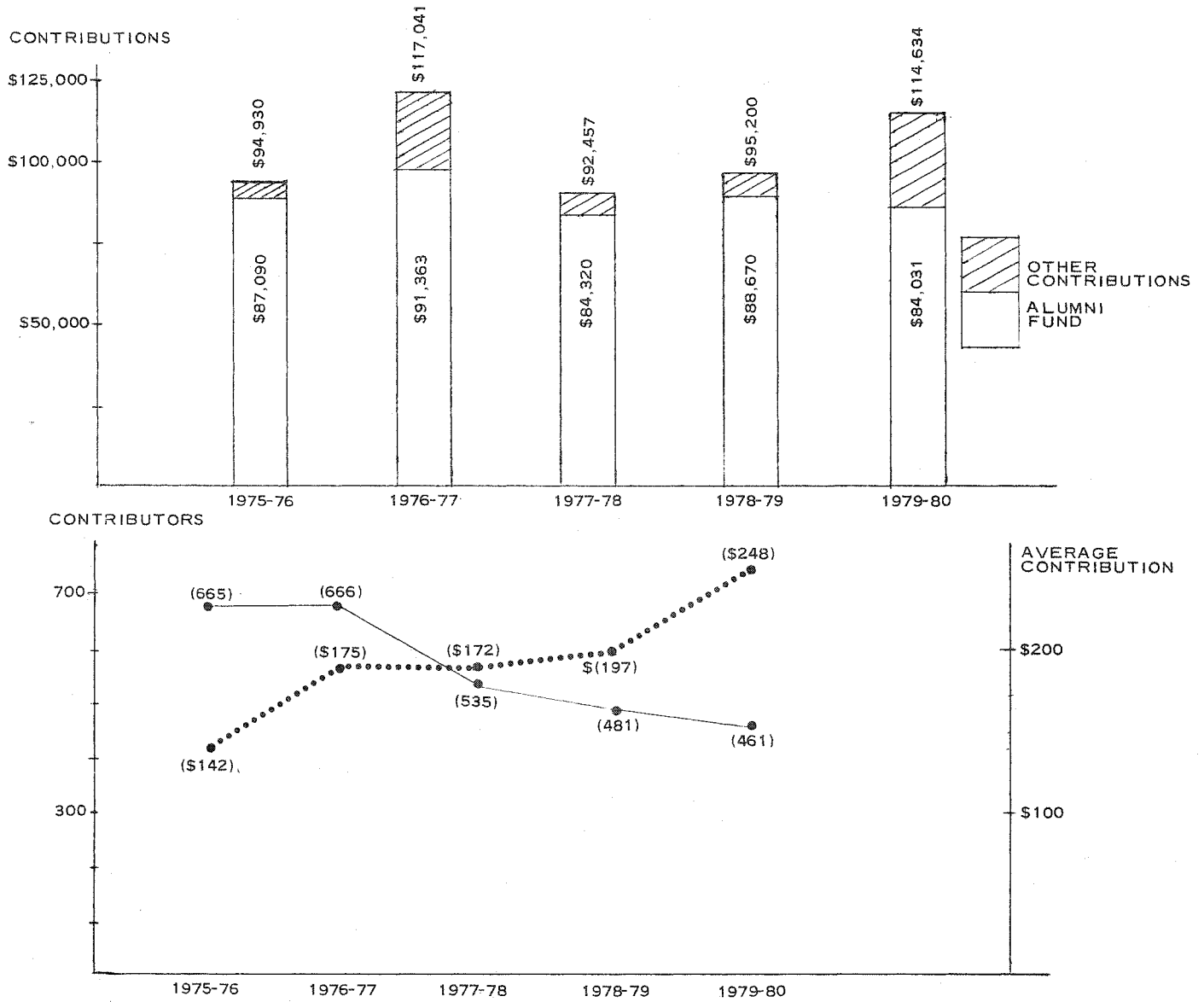

Scenes from 1980 Spring Program



Distinguished Scholastic Achievement Award Winners

RECENT FUND DRIVE RESULTS

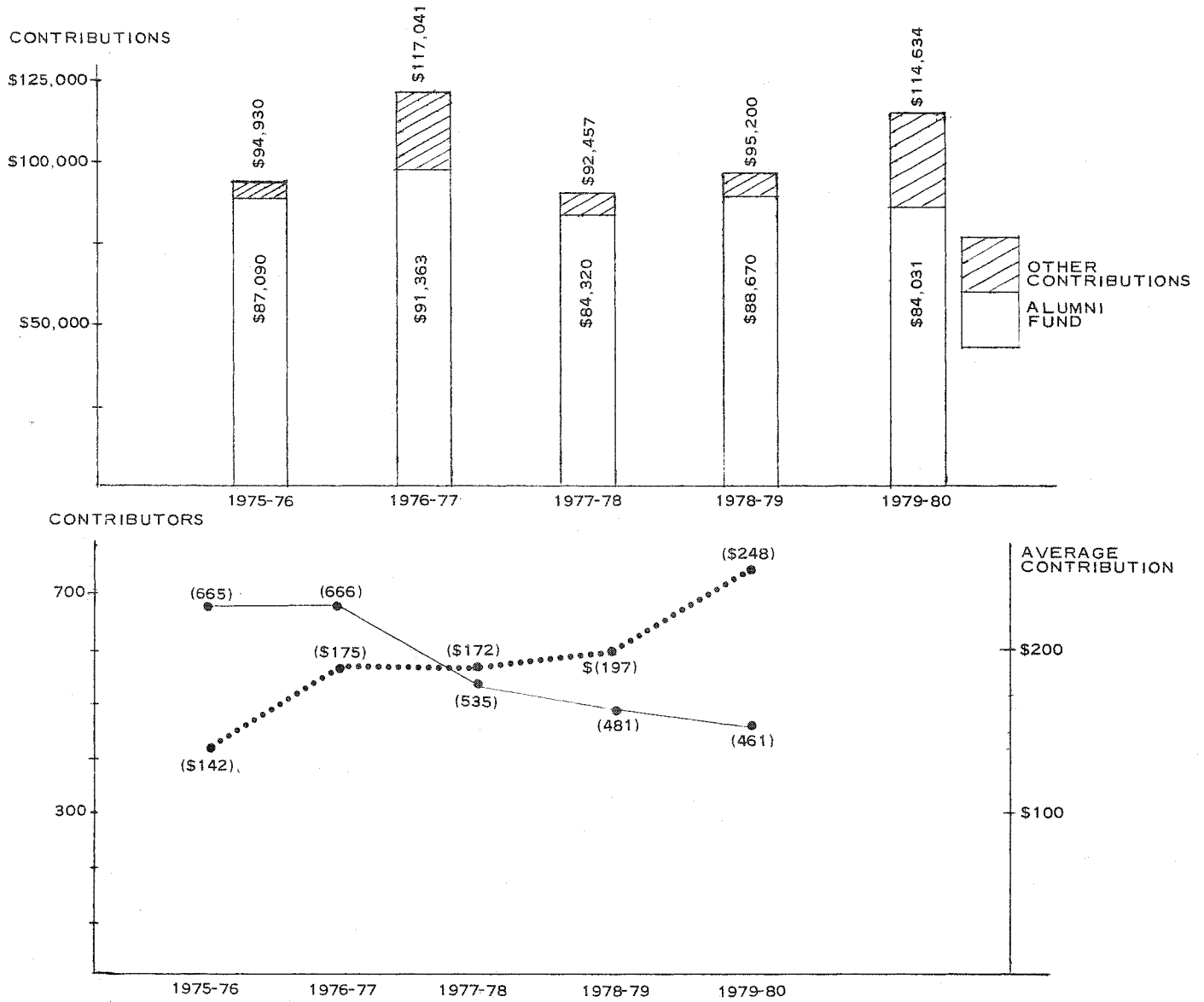

Scenes from 1980 Spring Program



Distinguished Scholastic Achievement Award Winners



30th Reunion for the Class of 1950

Distinguished Service Award Winners Catherine Cleary ('43) and Ray McCann ('21), with plaque presentors Patrick Cotter and Stuart Gullickson, and WLAA President Irv Charne look on.



Patricia Nelson Colloton (right) presents WLAA service award to Ruth Doyle.

— Spring Program photos by Gary Schultz

ON THE LIGHTER SIDE

Finding a job can be a troubling task for a law student. Those who are successful are usually those who best keep a sense of humor about the process. Believe it or not there are things to laugh about in placement, no matter what your perspective. One interviewer reported an incident several years ago where a candidate entered the room, dropped to his knees and asked, "Would it help if I begged?"

That applicant might have received the following letter which originally appeared in an ABA Law Student Division publication:

Smith, Anderson, Milton & Jones
Plaza Building
Washington, DC 20000

Mr. William L. Fang
The Law School
Somewhere, US

Dear Mr. Fang:

I was glad to have met with you recently to discuss the possibility of a summer clerkship with our firm. We appreciate your interest but regret that we are not able to ask you to continue the interview process.

As I am sure you realize, an attorney's time is extremely valuable and a member of a firm has a responsibility both to himself and his associates to be frugal in its expenditure. The immense expense of interviewing the large number of job applicants we see each year, therefore, must be justified in some way. As to those students whose grades, extracurricular activities and personalities make them attractive prospective employees, we tend to view the expense as an investment in the firm's future, whether we eventually hire a particular individual or not. Others give us invaluable insight into the changing nature of legal education and

the profession as a whole. Still others present us with an opportunity for invigorating and refreshing dialogue, the value of which we feel should not be discounted.

However, on the rare occasion when we interview a student whose credentials, demeanor, conversation, appearance and background can in no way justify the amount of time expended on his behalf, we are certain that you will agree that it is only fair that student be billed for the reasonable value of that time. Therefore, please find enclosed our bill for \$24.68 (twenty-four dollars and sixty-eight cents), figured at an hourly rate of \$50 (fifty dollars) and including secretarial, mailing and other costs.

Best wishes for your future professional success.

Sincerely yours,
Fred R. Milton

FACULTY BAR MEMBERSHIPS

In a recent survey of faculty memberships in various state bars, 41 members responded including one non-lawyer. The results are as follows:

Wisconsin	27
Dist. of Columbia	4
California	4
Illinois	3
New Jersey	2
Ohio	1
Minnesota	1
Florida	1
Massachusetts	1
Iowa	1
none	4
non-lawyer	1

Eight professors belong to more than one bar, accounting for the total of fifty responses. The forty lawyer-professors indicate a total of 223 years of practice experience, an average of 5.5 years each, before joining our faculty.

CARTER TAPS JONES

Prof. James E. Jones, Jr. has been selected by President Carter to chair a special panel designed to resolve disputes between the Merit Systems Protection Board, which guards the rights of persons under the civil service system, and the Equal Employment Opportunity Commission, which investigates employment discrimination cases. The panel was created by the recently enacted Civil Service Reform Act.

Professor Jones, who graduated from UW Law School in 1956, joined its faculty in 1969. He currently teaches courses in the labor and discrimination area at the Law School and related courses in the Industrial Relations Research Institute.

NEW YORK AREA RECEPTION

Thursday, May 15, 1980 found a small but enthusiastic group of New York area alumni meeting for lunch at the Wall Street Club. Organized by Edward L. Levine ('52), the group heard Dean Helstad report on the status of the Law School. Eighteen alumni attended and another 27 indicated their interest in future functions. There are about two hundred alumni in the greater New York area.

A few senior alumni reported that such gatherings, often on an informal basis, were more common in years past. R. Worth Vaughan ('28) remembers that a group used to gather for lunch every Monday. "Sometimes there were as few as two, sometimes six or eight," he recalls.

One of those who could not attend would have won the prize for coming the farthest if he had. John N. Kramer, Jr. ('68) wrote from his firm's office in Abu Dhabi that he hopes to join the group after he is rotated back to New York. We all hope he returns with a few barrels of oil.

ACTIONS OF THE BOARDS

The combined Boards of Directors and Visitors of the Wisconsin Law Alumni Association held a business meeting during the Spring Program in April. At that time the date for this year's Visitation was set for October 19-20. Members considered the investment report and recommended reconsideration by the Investment Committee of our present allocation of funds. Budgets for the various alumni accounts were approved as presented by the Dean. A general discussion of fund raising activities and plans was begun. This discussion is expected to continue as the effort in this area is reexamined and revised. The report of the nominating committee was presented and approved later by the general membership. The report was as follows:

For the Board of Visitors

Kirby Bouthilet ('73), Green Bay
Peter Christianson ('77), Milwaukee
Sue Wiesner-Hawley ('73), Fenimore
Tom Anderson ('73), Milwaukee, Chairman

For Board of Directors

Jeffrey Bartell ('68), Madison
Mark Bonady ('73), Milwaukee
George Curry ('72), Platteville

For President-elect

Roy Stewart ('51), Racine

